## ПУБЛИКУЕТСЯ ВПЕРВЫЕ

**№4400. Н. Бельчиков**
Беларусь

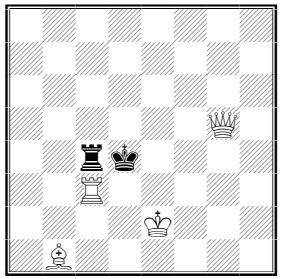

**# 2**

**№4401. В. Шумарин**
Москва

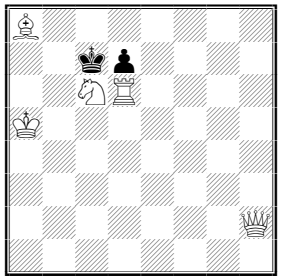

**# 2** **b) ♔e8**

**№4402. Н. Власенко**
Петрозаводск

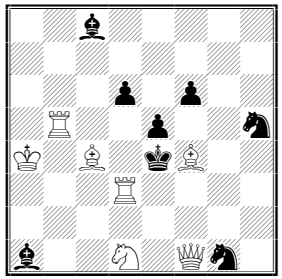

**# 2**

**№4403. Е. Марков**
**Г. Полин**

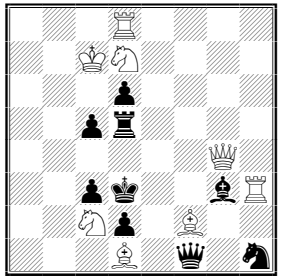

**# 2**

**№4404. А. Поповски**
Македония

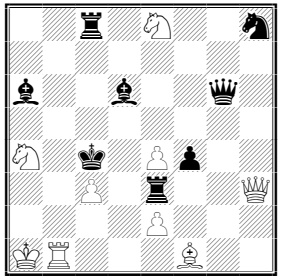

**# 2**

**№4405. Б. Маслов**
Родники

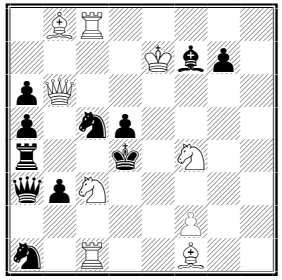

**# 2**

**№4406. И. Суворов**
Воронеж

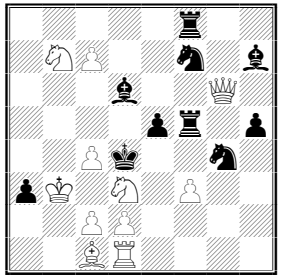

**# 2**

**№4407. В. Быков**
Беларусь

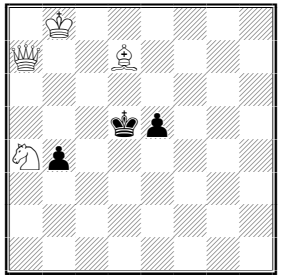

**# 3**

**№4408. Л. Макаронец**
**Л. Любашевский**

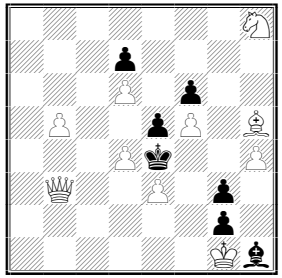

**# 3** **b) ♘h8→d8**



**№4409. Ф. Капустин**
Украина

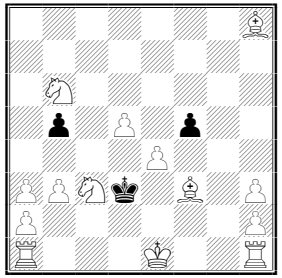

**# 3**

**№4410. А. Сыгуров**
Самарская обл.

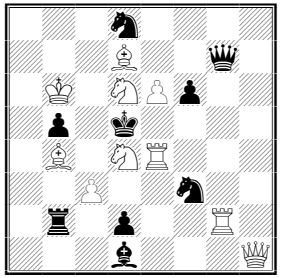

**# 3**

**№4411. Б. Маслов**
Ивановская обл.

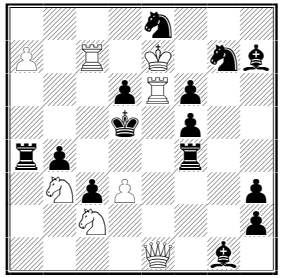

**# 3**

**№4412. Н. Власенко**
Петрозаводск

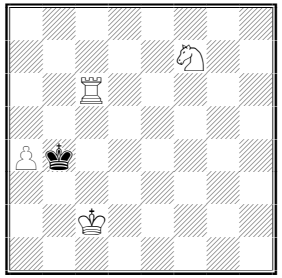

**# 4**

**№4413. Б. Маслов**
Родники

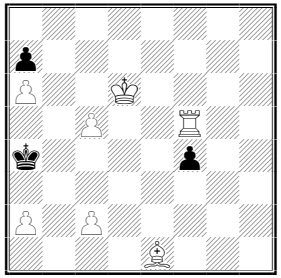

**# 4**

**№4414. В. Шерашов**
Ярославль

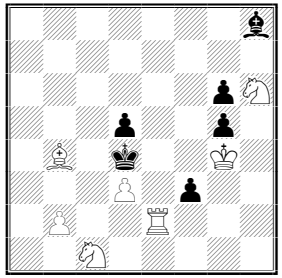

**# 4**

**№4415. Л. Макаронец**
**В. Волчек**

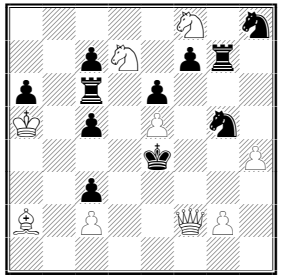

**# 4**

**№4416. В. Иванов**
Карелия

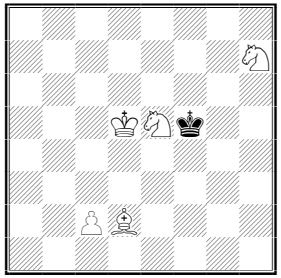

**# 5**

**№4417. В. Иванов**
Карелия

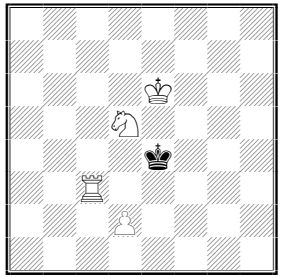

**# 6**

**№4418. С. Радченко**
Ростов-на-Дону

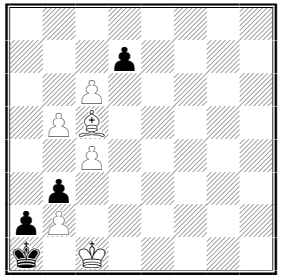

**# 6**

**№4419. Л. Пронин**
Москва

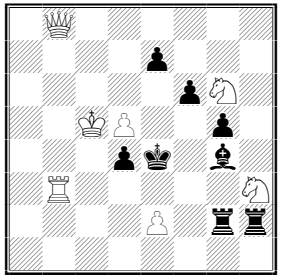

**# 6**

**№4420. Б. Сидоров**
Апшеронск

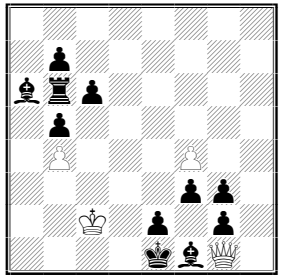

**# 6**

**№4421. В. Помогалов**
Чита

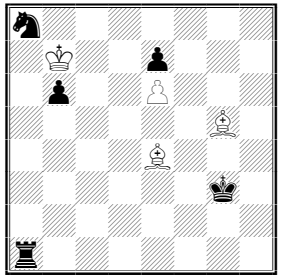

+

**№4422. В. Калашников**
Екатеринбург

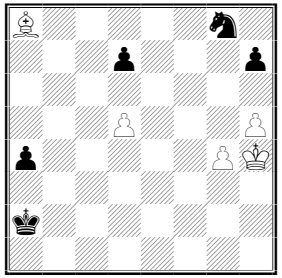

+

**№4423. Г. Амирян**
Армения

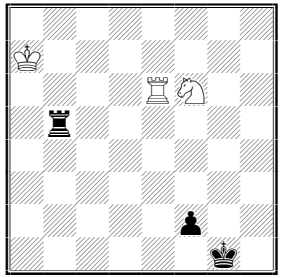

=

**№4424. В. Желтухов**
Тольятти

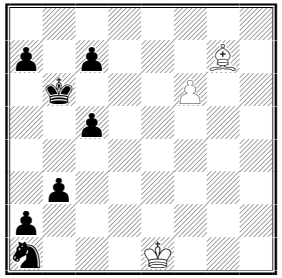

=

**№4425. Б. Сидоров**
Краснодарский край

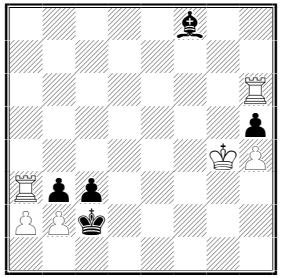

=

**№4426. Б. Сидоров**
Апшеронск

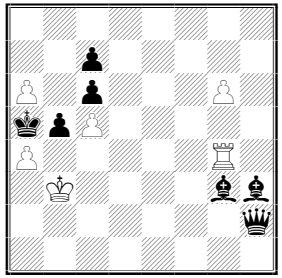

=



**№4427. В. Лукьянов**
Ставропольский край

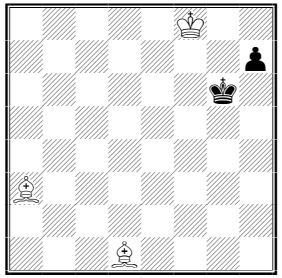

**H#2** **3 решения**

**№4428. В. Копыл**
Украина

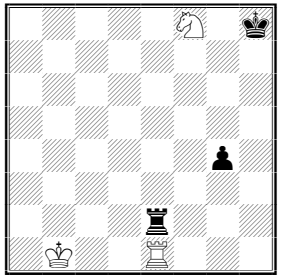

**H#2** **2 решения**

**№4429. В. Абросимов**
Красноярск

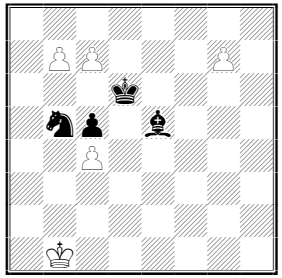

**H#2** **b-c) ♙g7→a6, b6**
**d-e) ♙c7→g5, f5**

**№4430. Е. Циммер**
Польша

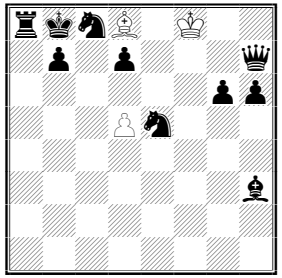

**H#2** **b) ♘c7 c) ♘e5**

**№4431. А. Степочкин**
Тула

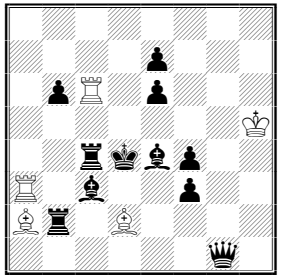

**H#2** **b) ♗d6→d2**

**№4432. Е. Марков**
Саратов

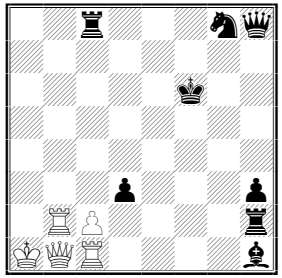

**H#2,5** **b) ♝h1→b8**

**№4433. А. Степочкин**
Тула

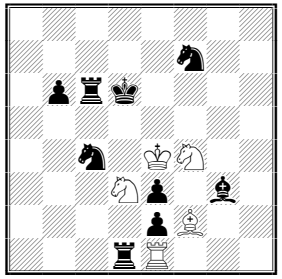

**H#2,5** **2 решения**

**№4434. В. Жилко**
Беларусь

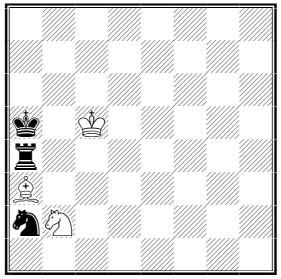

**H#3** **b) ♔a2**

**№4435. А. Панкратьев**
Хабаровский край

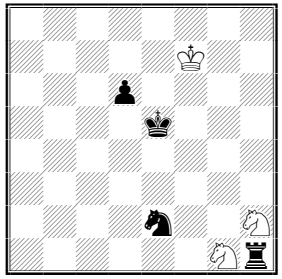

**H#3**
**b) ♞e2→f4 H#3* 2 решения**

**№4436. Н. Злыднев**
Белгород

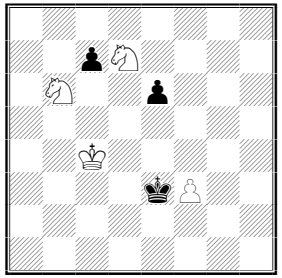

**H#3**

**№4437. Н. Власенко**
Петрозаводск

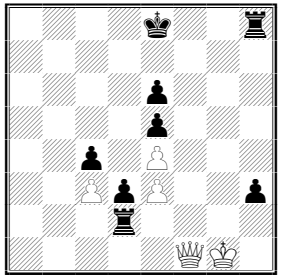

**H#3***

**№4438. Е. Марков**
Саратов

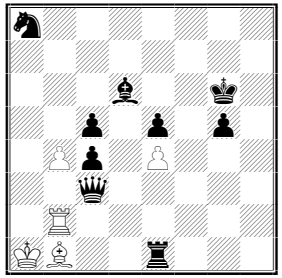

**H#3** **b) ♚b7**

**№4439. В. Абросимов**
**Э. Зарубин**

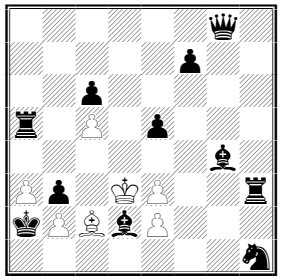

**H#4** **5 решений**

**№4440. В. Романов**
С.- Петербург

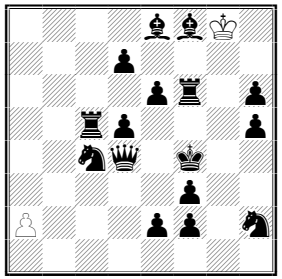

**H#4** **Zero** **a) +♙h4**
**b) +♘h4** **c) +♖c1, d4↔c5**

**№4441. Н. Попов**
Челябинск

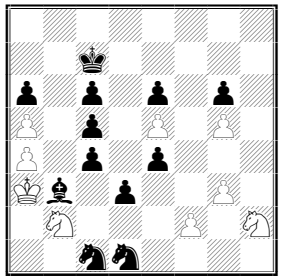

**H#5** **2 решения**

**№4442. А. Григорян**
Армения

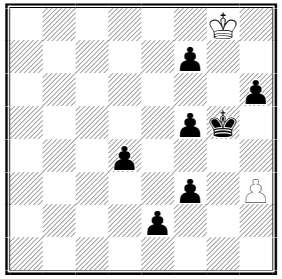

**H#8**

**№4443. Е. Марков**
Саратов

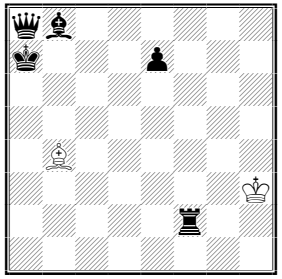

**H#8,5**

**№4444. Л. Макаронец**
**Л. Любашевский**

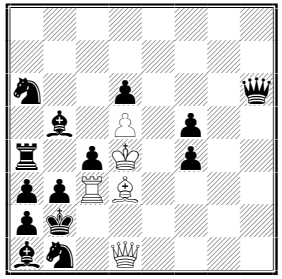

**S#3**



**№4445. А. Григорян**
Армения

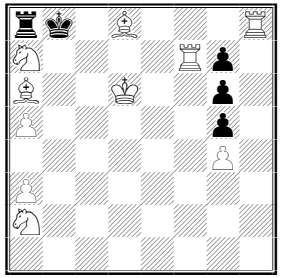

**S#6**

**№4446. А. Селиванов**
Москва

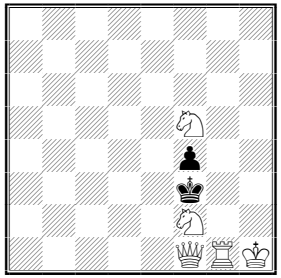

**S#9**
**Посвящена А. Лобусову**

**№4447. А. Дикусаров**
Новосибирск

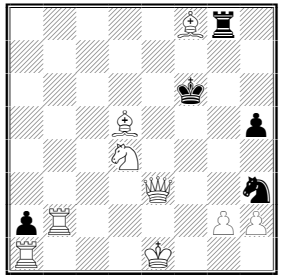

**S#9**

**№4448. А. Дикусаров**
Новосибирск

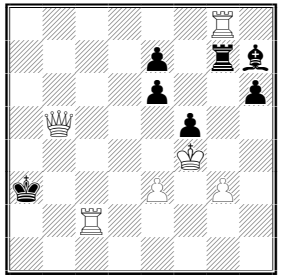

**S#14**

**№4449. А. Григорян**
Армения

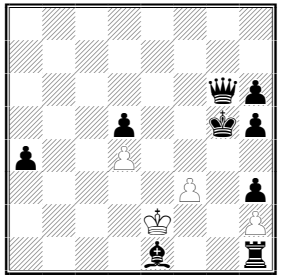

**Ser#21**

**№4450. И. Паскалев**
Болгария

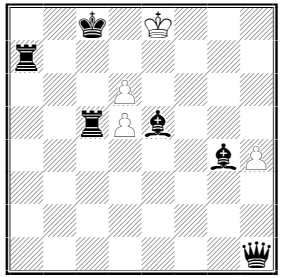

**Ser#17** **Madrasi**

**№4451. Б. Маслов**
Родники

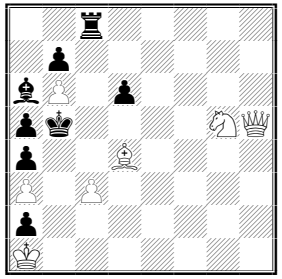

**HD#3** **2 решения**

**№4452. С. Радченко**
Ростов-на-Дону

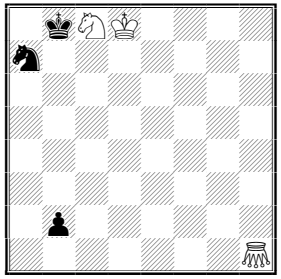

**H#2** **b) ♟b2→a2**

**№4453. В. Малюк**
Чита

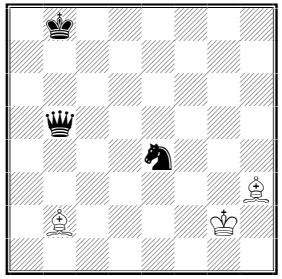

**H#4** **На e4 - рикша**